

Beethoven - Overture "Leonore" No. 2 in C major, op. 72a

367

2

*ff*

375

382

1 2 3 4 5 6 7 8

390

**Un poco sostenuto**  
in Es (auf der Bühne)

395

Tempo I 8 Un poco sostenuto

407

in C

412

**Adagio** **Tempo I** Klar. I

14 6 8

443 **Presto**

*fff* *sf*

450

*sf* *sf* *sf* *sf*

456

*sf* *sf*

Gustav Mahler  
Symphony No. 3 in D Minor

Flügelhorn in B.  
Erste Abtheilung.  
Nº 1 tacet.  
Zweite Abtheilung.  
Nº 2 tacet.  
Nº 3.

Comodo, scherzando.

tacet bis

11

22

(1. Tromp. mit Dämpfer.)

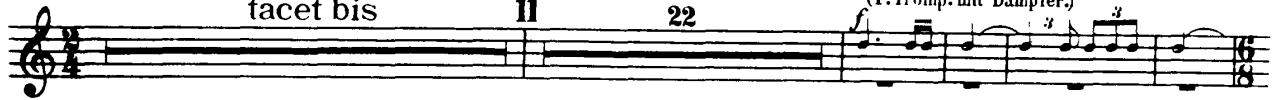

12 Merkllich langsamer.

etwas stärker als vorher.

Etwas zurückhaltend.

verklingend

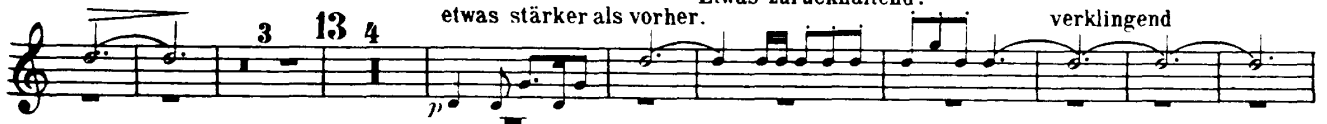

Flügelh. 14 Sehr gemächlich. (etwas langsamer wie früher.)

ppp (wie aus weiter Ferne.) Frei vorgetragen (Wie die Weise eines Posthorns.)

portamento

Zeit lassen.

Zurückhaltend.

verhallend

15

a tempo verklingend.

4

# Symphonie N<sup>o</sup> 5.

## Trompete I.

### I.

#### 1. Trauermarsch.

Gustav Mahler.

in B. In gemessenem Schritt. Streng. Wie ein Kondukt.

*\*) Solo*  
*p* *sf* *sf* *sf* *sf*  
*sf* *molto* *f* *f* (*Triole flüchtig*) *sf* *sf*  
*ff* *ff* *sempre ff* *ff* *f*  
**1** *Pesante.* **8** **2** **19** *Tromp. III u. II.*  
*ff* *Solo* *p* *sf*  
*ff* *Schalltr. auf.* (*Triole flüchtig*)  
*a tempo* *sf* *cresc.* *ff* *sf* *ff*  
*sf* *sf* *ff* *f* *sf veloce* *sf* *sf* *ff*  
**4** **4** **30**  
**2** **5** **12** **6** **19** *Tromp. III.* **7** *Plötzlich schneller. Lei-*  
*denchaftlich. Wild.*  
*ff*  
**8** **8**

\*) Die Auftakt-Triolen dieses Themas müssen stets etwas flüchtig-quasi acc., nach Art der Militärparaden-vorgebracht werden!

EDWIN F. KALMUS & CO., INC.  
Publishers of Music  
Boca Raton, Florida

Trompete I.

Flöten. *pp* *molto f* *f* *ff* *sehr hervorbrechend*

*portamento*

*sempre ff* *sf* *mf* *poco rit.* *a tempo*

*fp cresc.* *f* *f* *fff*

*Allmählich sich beruhigend.* *Solo.*

*Unmerklich zu Tempo I zurückkehren.* *dim.* *p*

*mf cresc. molto* *Tempo I.*

*Sf cresc.* *sf* *ff* *ff* *Schwer.* *12* *11* *Hörner in F.* *ff* *p* *f* *muta in F.* *molto*

*13* *portamento.* *Solo espr.* *pp*

*15* *steigernad.* *16* *12* *Horn zu 3.* *in B. offen* *f* *1* *14* *28*

*ff* *cresc.* *sf* *17* *11* *18* *klagend.* *Tromp. III. u. II.*

# Tableaux d'une Exposition

de M. Moussorgsky

TROMBE I II  
en Ut

Orchestration de  
Maurice RAVEL

## Promenade

Allegro guisto, nel modo russo; senza allegrezza, ma poco sostenuto.

*f*

①

②

2 1 1

③ ④

2 2 2

*f*

⑤

*f*

Copyright 1929 by Russischer Musikverlag (Edimon Russe de Musique)

Copyright for all countries

B. H. 16570

Printed by arrangement. With BOOSEY & HAWKES, Inc., New York U.S.A.

All rights of reproduction  
in any form reserved.

Made in France.

# Promenade

Moderato non tanto, pesante

1<sup>o</sup>  
f

TACET JUSQU'AU N°VI

# VI. Samuel Goldenberg und Schmuyle

(56) Andante (con sord.) 4 (57) tutti

### VII. Limoges-Le Marché

Allegretto vivo sempre scherzando

Wolfgang Amadeus Mozart  
Serenade in D, K. 320

POSTHORN in A

I. ADAGIO MAESTOSO-ALLEGRO CONSPIRITO - TACET

II. MENUETTO - TACET

III. CONCERTANTE - TACET

IV. RONDO - TACET

V. ANDANTINO - TACET

*Menuetto*

8 8 A 7 1 2

1-8 9-16 17-23

TRIO I 25 7 7 1 2

25-31 33-39 *menuetto da capo*

TRIO II *IN A* 41

46

52 B 3

53-55

60 3 C

61-63

68 1 2

*Menuetto da capo*

VII. FINALE - TACET

# Tromba I.

## III.

in B.  
Andantino quasi Allegretto.

24 A 24 B 14 C 6 D 10 E 8 F 15 Viol. I.

19 20 *p* ma' marcato assai

H 7 Solo *p* *ff*

I 8 K 6 Lento. Recit. L Tempo I. *ff* *mf* *pp* *morendo* 8 P 4 poco rit. rit. molto scherzando

Viol. Cad. 1 2 3 *f* *a tempo*

*mf* *dim.*

## IV.

in A. Allegro molto. Recit. Lento. Allegro molto e frenetico.

6

G.P. G.P. *ff*

Recit. Lento. Vivo. 24

*pp* *cresc.* *ff* G.P. Viol. Solo Cad.

A 16 B 1 2 3 4 *mf* C

D 2 *f*

3 *f* Eb 4 *f*

1 3 F 3 16 *f*

Tromba I.

Stravinsky - Pulcinella (suite), Ko34  
trumpet 1

TRUMPET

3

V

TOCCATA

65 ALLEGRO SOLA

66

67

68

69

70 SOLA

71

72

p piv f

VI

GAYOTTE

73 ALLEGRO MODIO

74

75

76

mp

TRUMPET

81 82 83 84 85

VIII

a) MINUETTE

94 MOLTO MODERATO

95 96 97 98

*mf* DOLCE CANT.

100 101

*sf* *p* cresc. --- Poco a poco ---

b) FINALE

102 ALLEGRO ASSAI

103

*sf* SIM.

104

*sf* cresc. --- Poco a poco ---

# CONCERTO FOR ORCHESTRA

## I. INTRODUZIONE

Béla Bartók

Andante non troppo

String. - - - - - tornando al Tempo I

11 12 1 9 22 1 3 4 Ist Fl. 30

35 1 1

Vla. 44

51 1 6 58 1 2

Ist Vln. 3 3 dim.

Poco a poco accel. 66

*mf* ma marcato

4 1 76 1 TACET

220 Sempre più tranquillo  $\text{♩} = 69$

Ist Trpt. Bassi

Tempo I 231 237 1

Vlns. *f* *f*

242 1 5 248 5 254 1 10 265 1 5

*p* *f*

2 Poch. allarg. Tranquillo

2nd TRUMPET in C

1 272 etc. 10 288 1 11  
Cl. C.A.

300 1 5 306 1 2 Ist Cl. Solo Poch. rit. Tempo I 313 2

323 etc. Ist Trb.

2nd Trb. 329 *f* ben marc. 335

1 342 1 5 349 *f* ben marc.

354 359

1 364 marc.

376

380 386 cresc.

Poch. allarg. Tranquillo 396 *ff* 402 1 5

10 413 1 10 Ist Fl. 424 etc. 9 438 1 8

447 1 3 Ist Cl. Solo 456 Vlns. Solo 8

con sord.

2nd TRUMPET in C

90 *p*

97 *mf* 102 *p*

109 *mf*

116 *p* *mf* *p* *mf*

123 *mf* Lo stesso tempo senza sord. 129

135 141 *mf*

147 TACET 212 Ist Fl. etc. 4 219 1

Poco rall. a tempo 3 Ist Fl. 225 Ist Vln. 228 con sord. *mf*

235 *p*

241 *f*

248 *p* *mf*

252 2 258 1 4 263 1

2nd TRUMPET in C

Tranquillo

3 148 1 6 155 1 5 161 1 *Fl.* etc.

*più f*

8 171 1 3 175 1 7 183 1 *1st Vln.* Poco rall. Accel. 188

196 al Tempo I (Presto) 7 *1st Vln.*

201 *f*

211 8 *1st Trpt.* 221 *f*

231 *più f* 2 *più f*

238 244 *ff* 249 *ff*

Poco meno mosso 1 256 1 TACET 349 *1st Hn.*

2 356 1 8 365 1 3 1

370 1 1 *1st Vln.* *Trb.* 378

Tempo I (Presto) 384 1 9 394 1 7 402 1 *Hns.*

*p* *mf* 3 *1st Vln.* 408 3 413 *ff* 2

# Beethoven — Symphony No. 5

TROMBA II in C

4

456 1 2 4 2  
479 *ff* 8 *ff*

Andante con moto (♩ = 92)

26 VI.I. A 37 *ff* *ff sempre* *sf* *sf* *sf > p*  
76 VI.I. B 25 *ff* *sf* *sf* *f > p*  
113 VI.I. C 22 *f*  
146 Cor. D 17 *ff* *dim. > p*  
176 Holz. E 8 1 10 *ff*

Più moto (♩ = 116)

Tempo I

10 Cl. 20 Cl. 32 1 14 Bassi 144 *f* *f3* *f* A 19 Cor. 3 Cor. 2 *p* *p* *p*

Allegro poco rit. a tempo poco rit. a tempo poco rit. a tempo

6 Bassi 10 Fig. 18 VI.I. *sf* *p* *f* *ff* A 19 Cor. 3 Cor. 2 *p* *p* *p* 127 *cresc. - - f* *ff* 141 10 1 2 18 *f* *ff* VI.I. 181 *f* *sf* *sf* *sf*

# Beethoven — Symphony No. 5

## TROMBA II in C

196 **B** 39 7 *poco ritard. a tempo* 1 8 *poco ritard. a tempo* 69 **C** 43 Ob. *p crescendo*

374 *ff* **Allegro** ( $\text{♩} = 84$ )

382

390 3 **A** 2

403 1 1 2 3 4 5 *ff*

418 1 3 3 3 7 **B** *ff*

434 8 *f sf sf più f*

452 1. 2.

463 16 **C** 5 Fl. 2. Ob. 3. 2. 2. *f* 1

496 *più f*

503 **D** 1 1 *ff*

514 **E** *sf ff sempre*

528 **Tempo I** ( $\text{♩} = 96$ ) 49 4 **Allegro** ( $\text{♩} = 84$ ) *ff* Timp.

586

595 5

Beethoven Symphony No. 9

Clarino II

Trumpet in D

Viol. I

782 *cresc.* **3** *più cresc.* **1** 1-20 *f più f*

795 2 3 4 **S** 5 6 7 8 9 10 11 *ff*

805 12 13 14 15 16 17 18 19 20 **1**

815 **8** **T** **26** Cor. I

856 **U** *p cresc.* *ff*

866 1-8 2 3 4 5 6 7 8

876 **5** *p*

890 **V** Clar. I *f* *f* *f* *f* *f* *f* **1**

901 **1** **9** **3** **1** Cor. III *f* *f* *f* *f* *f* *f* G.P.

922 **Coda** **8** *f* *ff* *cresc.* **stringendo il tempo**

940 **Presto** **6** **1** *ff* *f* *f* *f* *ff* *f* *f* *f* *f* G.P. *muta in Si<sup>b</sup>/B*

Allegro assai vivace  $\text{♩} = 84$

331 *alla Marcia*

Fag. I

1 1 8

G.P. G.P. Cor. III

in Si<sup>b</sup>/B

*pp sempre pp*

349

3 H<sub>1</sub>

362

3 1

375

4 3

*pp* *poco cresc.*

391

I 1 3 1

*poco f*

405

1 3

*più f*

418

*f* *più f* *ff*

428

K *sempre l'istesso tempo* L Viol. I

61 46

*muta in Re/D*

543

M *in Re/D*

*ff*

553

563

TROMBA II.

ff

1

ff

ff

8

8

II.

in C. *Adagio*. 11 A 20 B 15 C 10 D

VI. Solo.

f f f f

fff ff ff ff

8

F 20 G Cello & Bass. 5 VI.I.

*Poco più animato.*

ff ff

1 1

TROMBA II.

dim. p pp

F

f dim.

1 1 1

p p mf p pp

G 4 v.I. Andante. D.C. sin al segno e poi Coda.

pp poco rit.

CODA. Molto vivace. f marcato

2 v.I. poco rit. a tempo ff

5

IV.

in D. Allegro non troppo. SOLO. ff

ff ff dim. pp

25 26 27

Gershwin - American in Paris  
trumpet 2

18 *deliberato* *f* *cresc.* 4 19 *Molto meno mosso* 6

20 *Subito animato* *a tempo* *deliberato* *f*

21 *ff* *mf* *mf*

22 *Con fuoco* *ff*

23 *Calmato* 1 4 1 1 1 1 1 1

Gustav Mahler  
Symphony No. 1 in D Major  
2. Trompete in F

I. Satz

Langsam. Schleppend. Più mosso. **1** Tempo I. (Picc. I. Ob. engl. Horn u. Bassclar.)

**2** **3** **1** *accel. molto rit.* **2** *pp*

**1** *ppp* *Più mosso*  
*In sehr weiter Entfernung aufgestellt* *Schnell*

**1** *molto rit.* **2** **2** *pp* *Tempo I. Più mosso* (1. u. 2. Horn) **2** *Più mosso Schnell*

**1** *Tempo I.* **3** *Più mosso.*  
*accel. molto rit.* (1. u. 2. Horn)

*Allmählich und unmerklich in*  
*Tempo I. Nicht schleppend das Hauptzeitmass übergehen*  
nimmt seinen Platz im Orchester ein

**4** *Im Anfang sehr gemächlich* **6** **16** **7** **17** **8** **14** **9** **12** **10** **8**

**11** *Noch ein wenig beschleunigen* **12** *Etwas zurückhaltend* (*♩ = wie früher*) **13** **1** *Etwas zurückhaltend* **4** *riten.*

**14** *Immer noch zurückhaltend.* **15** *Sehr zurückhaltend.* **16** *Sehr gemächlich.* **17** *Etwas bewegter.* **17** **9** *poco accel.*

**18** *Gemächlich* **19** **4** *Ganz unmerklich etwas zurückhaltend* **20** *Etwas gemächlicher als vorher* **21** **14** **22** **4** *Fag.*

Mahler — Symphony No. 1 in D Major

2. Trompete in F

30 *f* 31 *mf*  
 6 Vorwärts  
 2 *ff* 32 *ff* acceler.al Fine  
 scharf abreißen

III. Satz

1 *rit.* 2 *a Tempo* 3 *Ziemlich langsam* 4 5 *rit.* 6 *a Tempo* 7 *Ziemlich langsam* 8 *ausdrucksvoll.* 9 *ausdrucksvoll.* 10 *ausdrucksvoll.* 11 *ausdrucksvoll.* 12 *ausdrucksvoll.* 13 *ausdrucksvoll.* 14 *ausdrucksvoll.* 15 *ausdrucksvoll.* 16 *ausdrucksvoll.* 17 *ausdrucksvoll.* 18 *ausdrucksvoll.* 19 *ausdrucksvoll.*

1 *Feierlich und gemessen, ohne zu schleppen* 2 *rit.* 3 *a Tempo* 4 *Ziemlich langsam* 5 *rit.* 6 *a Tempo* 7 *Ziemlich langsam* 8 *ausdrucksvoll.* 9 *ausdrucksvoll.* 10 *ausdrucksvoll.* 11 *ausdrucksvoll.* 12 *ausdrucksvoll.* 13 *ausdrucksvoll.* 14 *ausdrucksvoll.* 15 *ausdrucksvoll.* 16 *ausdrucksvoll.* 17 *ausdrucksvoll.* 18 *ausdrucksvoll.* 19 *ausdrucksvoll.*

1 *Feierlich und gemessen, ohne zu schleppen* 2 *rit.* 3 *a Tempo* 4 *Ziemlich langsam* 5 *rit.* 6 *a Tempo* 7 *Ziemlich langsam* 8 *ausdrucksvoll.* 9 *ausdrucksvoll.* 10 *ausdrucksvoll.* 11 *ausdrucksvoll.* 12 *ausdrucksvoll.* 13 *ausdrucksvoll.* 14 *ausdrucksvoll.* 15 *ausdrucksvoll.* 16 *ausdrucksvoll.* 17 *ausdrucksvoll.* 18 *ausdrucksvoll.* 19 *ausdrucksvoll.*

1 *Feierlich und gemessen, ohne zu schleppen* 2 *rit.* 3 *a Tempo* 4 *Ziemlich langsam* 5 *rit.* 6 *a Tempo* 7 *Ziemlich langsam* 8 *ausdrucksvoll.* 9 *ausdrucksvoll.* 10 *ausdrucksvoll.* 11 *ausdrucksvoll.* 12 *ausdrucksvoll.* 13 *ausdrucksvoll.* 14 *ausdrucksvoll.* 15 *ausdrucksvoll.* 16 *ausdrucksvoll.* 17 *ausdrucksvoll.* 18 *ausdrucksvoll.* 19 *ausdrucksvoll.*

Mahler — Symphony No. 1 in D Major Mvt. 4

8

2. Trompete in F

ohne Dämpfer

51 Zurückhaltend

*p* *p* *p* *ppp* *semprep*

Immer breiter

52 Wieder vorwärts drängend

*poco a poco cresc.* *f* *fff*

Poco rit.

53 Vorwärts

*ff* *ff* *riten.*

54

55

56 Triumphal Pesante

*fp* *f* *fp* *f*

57 (1. Trmp.)

*fp* *fn* *f*

58

59

*f* *p* *f* *ffp* *ff* *ffp* *ff*

60 Von hier an nicht

*ff* *fp* *ffp* *cresc.* *f* *ff*

mehr breit

Drängend bis zum Schluß

61

*ffp* *ff* *ff*

Respighi - Pines of Rome  
trumpet 2

Allegretto vivace

in Si b

2  
SORDINA

ff 1 11

3 3 ff 7 f cresc.

ff

7 3 f

1 3 1

9 4 f

27

5

*ff* *fff*

6 Più vivo

*ff* *ff* *p* *cresc.* *dim.* *p*

8 Vivace VIA SORDINA string. sempre

*sf* *fff* *sempre ff*

DANSE INFERNALE DU ROI KASTCHEI

trumpet 2

M.M. ♩ = 168
